



**REDWOOD REGION
LOGGING CONFERENCE**
March 17, 18 & 19, 2022
Eureka, California

THURSDAY - March 17, 2022

9:00 AM EDUCATION DAY

Over 900 Humboldt County school students will have the opportunity to visit the Logging Conference on Education Day. Students will cheer the College Lumberjack Show, Wild Things, and Historical Exhibits and will learn more about the Timber Industry – Past, Present and Future. Bus transportation will be sponsored by the Logging Conference Education Fund and Professional Tour Guides will escort the teachers and students to each one of the Educational Stations.



Sponsored by: Women in Timber, Sierra Pacific Foundation, Tunzi Ranch, McCullough Construction, Green Diamond Resource Co., McLean Foundation, and GE & Company

9:00 AM GOLF TOURNAMENT

Teams of FOUR: Price **\$400**
Individuals: Price **\$100**

The RRLC Annual Golf Tournament Scramble will be held at the Baywood Golf and County Club Course on Thursday March 17th. The tournament will start at 9:00 and lunch will be served at noon. Call the RRLC Office or register at www.rrlc.net



Sponsored by: Conrad Forest Products, GR Sundberg RDO Equipment Company

9:30 - 11:30 AM PRO LOGGER RISK MANAGEMENT

1:00 - 5:00 PM PRO LOGGER FIRST AID

Risk Management (2 Credits) and First Aid/CPR (4 Credits) will be offered by the Associated California Loggers at the Red Lion Conference Room in Eureka. Registration can be obtained by contacting the Milani Safety Services at (916) 704-6018 or milanisafetyservices@comcast.net

12:00 Noon MURAL AWARDS

Education Day students will gather at the Grandstands for the RRLC Mural Contest awards presentation. Winners will depict the theme: "The Timber Industry, An Essential Industry." Classes will compete for prizes and each class that enters a Mural will receive \$50 for their efforts.

Sponsored by: Women in Timber, Northern Aggregates

5:30 PM THURSDAY NIGHT BEER & WINE GALA

Price: \$50

The Beer & Wine Tasting Gala will include a BBQ Tri Tip Dinner and Oysters. A complimentary beer or wine glass will be included. A special "Claudia's Collection" Art Exhibition by Claudia Lima will be included in the evening. Chainsaw Carvings and more will be auctioned to benefit RRLC Education Programs.

Sponsored by: Contech Engineered Solutions, Shuster's Transportation Inc., Mendes Supply, Eureka Freightliner, CK Johnson Industries, Redwood Forest Products.

FRIDAY - March 18, 2022

8:30 AM GIN FIZZ BREAKFAST

RRLC Members Only

Price **\$40**

The Annual Gin Fizz & Moose Milk Breakfast officially kicks off the business portion of the Conference. Participants will enjoy and keynote speaker TBA so follow our website for exciting news. During the breakfast RRLC Scholarship Awards will be announced including the Emanuel Fritz, Holmgren Memorial, Jere Melo Scholarship and RRLC Recognition Scholarships.

Sponsored by: Bedliners Plus, Tri Counties Bank

11:00 AM – 3:00 PM PROLOGGER CLASSES

Four ProLogger Classes will be offered on Friday starting at 11:00 AM through 3:00 PM. Topics include: CHP Updates for 2022, Forest Regulations and Legislative Updates, Underwriters and Lawyers as well as Safety when using a Medical Helicopter to transport an injured worker. Each class will offer 2 ProLogger Credits from Associated California Loggers. Registration is on page 4 of this program.

Sponsored by: RRLC & Associated California Loggers

NOON HIGH SCHOOL FORESTRY CONTEST

The High School Forestry Competition is in its 26th year at the Redwood Region Logging Conference. Events in this contest will be held at the Fairgrounds and will test the skills and knowledge needed by resource professionals in the forest products industry. Pre-registration is required.

Sponsored by: Schmidbauer Lumber, Ford Logging Inc. C.W. Wood Products, US Bank

12:30 TO 2:30 PM RRLC CAREER DAY

The 2022 Career Day will feature opportunities for local High School Sophomore, Junior, Senior, and College students to learn more about the exciting opportunities in the Forest Products Industry. Pre-registration is required. Contact the RRLC Office at (707) 443-4091 or website: www.rrlc.net

Sponsored by: North Fork Lumber Co., Peterson CAT, The Conservation Fund, GE & Company, Mendocino County Farm Bureau.

FRIDAY EVENING BANQUET

6:00 PM COCKTAIL SOCIAL

7:00 PM BANQUET & AUCTION

Price per person: **\$100**

Reserved Table of 8: **\$800**

Special Table of 8: \$1,300 (will

include a \$500 Raffle Package)



You will not forget the experience of attending the 83rd Anniversary

BANQUET of the 2022 Logging Conference. The Sawdust Bowl & Banquet, catered by Doris and Daughter, Auction and Raffle will be held at the Arcata Community Center. The event includes announcement of the RRLC 2022 Achievement Award and Shining Star. The Annual Slide Show will be presented plus the Education Auction & "Loggers Raffle." Seating is limited – pre-sale ticket required.

Sponsored by: Redwood Empire Sawmill North Coast Resource Management

Wine Sponsored by: American AgCredit

SATURDAY - March 19, 2022

11:00 AM PORTABLE SAWMILL EXHIBITION

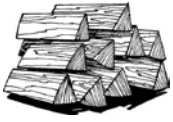

The RRLC presents the West Coast Portable Sawmill Exhibition as well as Firewood Processing Equipment.



Vendors from around the country will demonstrate their products and mill lumber auctioned off at the annual Timberman's Banquet & Auction.

Sponsored by: Reuser, Inc., Meyer Land Clearing, Inc., Lumber Packaging, Trinity River Lumber

11:30 AM LUNCHEON LADIES

Price: \$50

Join your Timber Industry Women friends for this once-a-year celebration! The day will include a wonderful lunch at Old Growth Cellars with Wine Tasting and Spirits from Humboldt Craft Spirits of Eureka. . Be sure to invite your friends and enjoy!



Sponsored by: Bedliners Plus, Jacobszoon & Associates, Humboldt County Farm Bureau, Harvest Market, Trucut Custom Milling

NOON: LOG LOADER COMPETITION

Participants in the Log Loading competition must be currently employed by an established logging company. The event will take place in the back south east side of the Fairgrounds and individuals must register with the RRLC Office at (707) 443-4091. Competition will be Saturday March 19th at noon at the Fairgrounds.

Sponsored by: Morris Logging, Bettendorf Trucking, Northwest Log Scaler, Redwood Timber Co. & Parmeter Logging, Loggers Association of Northern California

4:00 PM Two Gun Raffle & Get-away

The Redwood Region Logging Conference is offering a raffle with TWO chances to win two different prizes. Following are the items to be raffled:



#1. Christensen Arms Mesa Bronze Cerakote Bolt Action

#2. Kimber 1911 Caliber and Specific Model TBA

#3 Night Stay, Dinner and \$50 Play Money at Bear River Casino Resort

Tickets for this raffle can be purchased from any one of the RRLC Board of Directors or at the Conference Registration Desk. The raffle supports the Natural Resource Education programs and **you need NOT be present to win**. Tickets are \$10.00 each or 15 for \$100. The drawing will be held at 4:00 PM at the Main Exhibit Hall on Saturday, March 19th, 2022.

CONTINUING ACTIVITIES

EQUIPMENT SHOW

FREE

See the largest Logging Equipment show in the State of California. Vendors from all around the country bring Logging Equipment to be viewed by forest professionals and the general public. Exhibits include heavy equipment for all types of logging operations, supporting industry, and professional organizations.

LUMBERJACK & JILL SHOW

FREE

The Lumberjack & Jill Show is an exciting adventure providing a blend of sports, history and comedy. The Redwood Region Logging Conference has partnered with the Humboldt State University Logging Sports Team to provide this entertaining, exciting and educational production.

Sponsored by: Green Diamond Resource Co.

SHOW 'N SHINE CONTEST

A display of TRUCKS

will showcase the best-of-the-best in the Show 'N Shine contest. Owners must pre-register and vehicles will be exhibited in the Vendor Parking Lot at the Fairgrounds from Thursday morning until Saturday afternoon. Cash Prizes and trophies will be awarded to the winners on Friday afternoon.



Sponsored by: John's Group, Parmeter Logging

CONSERVATION AMBASSADORS

FREE

Wild Things educates students of all ages about wildlife and their environment. This interactive and thought-provoking program is a celebration of native California wildlife and animal habitats and uses real animals to teach the audience about wildlife. They take great pride in offering a sanctuary to many animals that can no longer survive in the wild and their health and future is provided for by the organization.

Sponsored by: Mendocino & Humboldt Redwood Co., Greenwood Land Development

HISTORICAL DISPLAYS

FREE

View the antique logging equipment at the fairgrounds. This incredible display of equipment from our past will show you how logging operations were conducted over 100 years ago.

Sponsored: Mercer-Fraser Company, John's Group LLC

RRLC CHAINSAW CARVING CONTEST

FREE

Selected Professional West Coast Chainsaw Carvers create sculptures each day that will be auctioned to the highest bidder at each evening's event. The large carvings will be auctioned Friday evening at the Timberman's Banquet. Prize money will be awarded to the winning carvers.



Sponsored by: Harbers Insurance Agency, Mad River Lumber & Bailey's Inc., Redwood Timber Company LLC



MEMBER REGISTRATION & TICKET ORDER FORM

www.rrlc.net

	PRICE EACH	# OF TICKETS	\$ TOTAL
Firm Membership (One Representative)	\$ 75.00		
Additional Membership	\$ 15.00		
Individual Membership	\$ 25.00		
Supporting/Student Membership (<i>Friends of the Forest Product Industry</i>)	\$ 15.00		
Golf Tournament - TEAM of 4 players (\$100 per player)			
1. _____	\$400.00		
2. _____			
3. _____			
4. _____			
<i>(Please list names of players if possible)</i>			
Ladies Day Lunch (Saturday)	\$ 50.00		
Gin Fizz Breakfast- Friday (Members Only)	\$ 40.00		
Thursday Evening BBQ/Beer/Wine Gala	\$ 50.00		
Timberman's Banquet & Auction FRIDAY	\$ 100.00		
Timberman's "Lumberjack Table" Fri. Banquet Table of 8 (\$800 Value) includes Logger Raffle Pkg. (\$500 value) + more	\$1,300.00		
Timberman's Banquet Res. Table of Eight	\$ 800.00		
Raffle Tickets – 2-Gun Raffle \$10 or 15 for \$100			
Show 'N Shine Competition Entry Fee	\$ 20.00		

NO REFUNDS ON TICKETED EVENTS

TOTAL \$

Firm/Company Name _____

Individual or Firm Representative (Included w/Membership) _____

Mailing Address _____

City _____ State _____ Zip _____ Email: _____

Additional Member(s) _____ Phone _____

Your membership and tickets can be charged to:

VISA or Master Card Account # _____ Exp. Date ____ / ____

Name on Card _____ Sec# _____

Mail your Registration to: RRLC, 5601 So. Broadway, Eureka, CA 95503 or FAX (707) 443-0926

Registration Mailing Due: Wednesday, March 2nd, 2022

You may send in mail or REGISTER ON LINE at www.rrlc.net (until sold out)



ProLogger Classes
March 17 & 18, 2022
Eureka, California

THURSDAY, March 17th classes will be held at the Red Lion Inn

THURSDAY:

1. **RISK MANAGEMENT 9:30 AM to 11:30 AM Thursday, March 17, 2022**

2. **FIRST AID/CPR TRAINING 1:00 PM to 5:00 PM March 17th, Red Lion**

Pre-Register fee for ACL At the end of the class, students will receive certification in First Aid and CPR with a card that is good for two years. Materials are available in English and Spanish. Employees are welcome at this class.

The two above classes are held at the Red Lion Inn in Eureka – Mail registration by March 4th to: Milani Safety Services, 53325 Elkhorn Blvd. #295, Sacramento, CA 95842. Make checks payable to Milani Safety Services.

Company _____ English _____ Spanish _____ for First Aid/CPR Class

Please Note: If not pre-registered for First Aid/CPR please call 916-704-6018 to check availability

The following RRLC ProLogger classes are on Friday @ Fairgrounds and are FERE to RRLC Members.

FRIDAY, March 18th. All Pro Logger Classes are in the Home Economics Building

- 11:00 -12:00 _____ “Underwriters and Lawyers” – Presented by Don Milani
- 12:00 – 2:30 _____ Lunch Break
- 12:30 – 1:30 _____ Forest Regulations and Legislative Update - Presented by Gary Rynearson
- 1:30 – 2:30 _____ C.H.P. Update for 2022 New Regulations - Presented by Steve Joiner
- 2:30 - 3:30 _____ Helicopter transportation for Injured Worker to the Hospital - Presented by Debbi Andresen from AirMedCare

To sign-up for any of these ProLogger Classes, please check the line by the classes you wish to attend, complete the information below and Send, FAX or Email to:

RRLC, 5601 So. Broadway, Eureka, CA 95503 Email: rrlc@sonic.net (or) FAX (707) 443-0926

Name _____ Address _____

City _____ State _____ Zip _____ Phone (____) _____

Company _____ Email Address _____

Are you a member of the RRLC? YES NO You need to join the RRLC to attend the classes.

RRLC Individual Membership Dues: \$25.00

Payment can be charged to your visa: VISA # _____

Name on Visa Card _____ Expiration Date ____/____/____ Sec# _____

Your Signature _____ or / Total Enclosed \$ _____



**Redwood Acres Fairgrounds
EUREKA, California
March 17, 18 & 19, 2022**

2022 PROGRAM AT A GLANCE

THURSDAY, March 17, 2022

- 9:00 AM Exhibits Open, Fairgrounds
- 9:00 AM Education Day, Fairgrounds
- 9:00 AM Golf Tournament, Baywood Golf & Country Club
- 9:30 AM Pro Logger Risk Management, Red Lion
- Noon Ed Day Lunch and Mural Awards, Grandstands Fairgrounds
- 1:00 – 5:00 PM Pro Logger First Aid/CPR and Risk Management, Red Lion
- 5:00 PM Exhibits Close
- 5:30 PM Thursday Evening BBQ, Beer & Wine Tasting Gala, & Chainsaw Carving Auction
Claudia Lima Art Exhibition and more, Home Ec. Building, Fairgrounds

FRIDAY, March 18, 2022

- 8:30 AM Gin Fizz Breakfast, Home Ec. Building, Fairgrounds
- 9:00 AM Exhibits Open, Fairgrounds
- 11:00 AM Pro Logger Class: “Underwriters and Lawyers” Presenter: Don Milani, Fairgrounds
- 11:00 AM Lumberjack & Jill Show, Lumberjack Area, Fairgrounds
- Noon Wild Things Inc., Wildlife Show Area, Fairgrounds
- Noon High School Forestry Contest, Under Grandstands & Various Outdoor Locations, Fairgrounds
- 12:30 PM Career Day for High School Sophomore, Junior and Seniors, Under Grandstands Fairgrounds
- 12:30 PM Pro Logger Class: “Forest Regulations and Legislative Update” Presenter: Gary Rynearson
- 1:00 PM Lumberjack & Jill Show, Lumberjack Area, Fairgrounds
- 1:30 PM Pro Logger Class: “C.H.P. Update for 2022 New Regulations” Presenter: Steve Joiner, Fairgrounds
- 2:00 PM Wild Things Inc., Wildlife Show Area, Fairgrounds
- 2:30 PM Pro Logger Class: Coordinating the Evacuation of an Injured Worker via Medical Helicopter,” Fairgrounds
- 3:00 PM Lumberjack and Jill Show, Lumberjack Area, Fairgrounds
- 4:00 PM Wild Things Inc., Wildlife Show Area, Fairgrounds
- 5:00 PM Exhibits Close
- 6:00 PM Timberman’s Banquet/Auction Sawdust Bowl Social @ Arcata Community Center

SATURDAY, March 19, 2022

- 9:00 AM Exhibits Open, Fairgrounds
- 11:00 AM Wild Things Inc., Wildlife Show Area, Fairgrounds
- 11:00 AM Sawmill Exhibition, Outdoor Exhibit Space, Fairgrounds
- 11:30 AM Ladies Luncheon, Old Growth Cellars, Eureka
- NOON “LOG LOADER COMPETITION” Fairgrounds
- NOON Lumberjack & Jill Show, Lumberjack Area, Fairgrounds
- 1:30 PM Wild Things Inc., Wildlife Show Area, Fairgrounds
- 2:00 PM Lumberjack & Jill Show, Lumberjack Area, Fairgrounds
- 2:30 PM RRLC Past Presidents Axe Throw, Lumberjack Show Arena, Fairgrounds
- 4:00 PM Drawing for the TWO GUN & GET AWAY RAFFLE, Vendor Building, Fairgrounds
- 4:30 PM Conference Closes

Closed Sunday

2022 RRLC Officers

President: Joel Rink Vice President: Wes Parameter
Treasurer: Kyle Lucas Executive Director: Katherine Ziemer
Office Manager and Event Coordinator: Mary Ann Renner

RRLC Directors

Elliott Brooks	Brooks Forestry	Fort Bragg
Kameron Crocker	Green Diamond Resource Co.	Korbel
Jesse Crosswhite	CW Wood Products	Fortuna
Gary Elmore	GE & Company	Hydesville
Nick Hansen	Peterson Cat	Fortuna
Eric Hontou	Mendocino Redwood Co.	Fort Bragg
Randy Huffman	Conrad Forest Products	Ukiah
Alex Hunt	Redwood Forest Products	Eureka
Nathan Johns	Johns' Group	Fortuna
Mark LeRoy	Anderson Logging	Fort Bragg
Kyle Lucas	American AgCredit	Eureka
Jeff Meyer	Mendes Supply / Lumber Pack	Eureka
Casy Morrison	Humboldt Redwood Co.	Scotia
Wes Parmeter	Parmeter Logging	Cazadero
Joe Pelletier	Sierra Pacific Industries	Fortuna
Cameron Renner	Ferndale & Harris & K Liquors	Ferndale
Joel Rink	Green Diamond Resource Co.	Korbel
Jesse Weaver	Redwood Empire Sawmill	Cloverdale
Austin Will	Steve Wills Trucking	Orland
John Yanez	Redwood Timber Company	Fort Bragg

♦ THANK YOU TO OUR 2022 SPONSORS & DONORS ♦

*Acme Rigging ♦ American AgCredit ♦ Anderson Logging
Bailey's ♦ Barnett Logging ♦ Bedliners Plus ♦ Bettendorf
Trucking ♦ Burgess Lumber ♦ C & K Johnson Industries
C & Z Timber ♦ Conrad Forest Products ♦ Contech
Engineered Solutions ♦ Cummins Pacific ♦ Customer
Truck Service ♦ Eureka Truck Lines ♦ CW Wood Products
Environmental Resource Solutions ♦ Falk Forestry
FleetPride ♦ Ford Logging / Pacific Earthscape ♦ Fox
Enterprises ♦ GE & Company ♦ George Petersen
Insurance ♦ Green Diamond Resource Co. ♦ Grandy
Logging and Rentals ♦ GR Sundberg ♦ Greenwood Land
Development ♦ Harvest Market ♦ Harbers Insurance
Agency ♦ Hohman & Assoc. Forestry ♦ Humboldt County
Farm Bureau ♦ Humboldt Redwood Company
Jacobszoon & Associates ♦ Johns' Group LLC ♦ Madeleine
Melo ♦ Lewis Logging Loggers ♦ Association of Northern
California ♦ Loggers World ♦ Lumber Packaging ♦ Mad
River Lumber ♦ McCullough Construction ♦ McLean
Foundation ♦ Mendes Supply ♦ Mendocino Redwood
Company ♦ Mendocino County Farm Bureau Mendo-*

*Boldt ♦ Mercer-Fraser Co. ♦ Meyer Land Clearing, Inc.
Morris Logging ♦ Murphy's Market ♦ North Fork Lumber
Co. ♦ North Coast Resource Management ♦ Nothern
Aggregates ♦ Northwest Log Scalers ♦ Pape' Machinery
Parmeter Logging ♦ Peterson Cat ♦ RDO Equipment
Company ♦ Redding/Eureka Freightliner ♦ Redwood
Capital Bank ♦ Redwood Coast Fuels ♦ Redwood Coast
Trucking ♦ Redwood Empire Sawmills ♦ Redwood Forest
Products ♦ Redwood Timber Company LLC ♦ Reuser, Inc.
John & Peggy Rice ♦ Savings Bank of Mendocino County
Schmidbauer Lumber ♦ SHN Engineers & Geologists
Sierra Pacific Industries ♦ Soper-Wheeler Co. ♦ Steve
Wills Trucking & Logging LLC. ♦ Summit Forestry ♦ T
Lawrence Construction ♦ The Conservation Fund ♦ Three
Star Logging ♦ Timberland Resource Consultants
Travis Carmesin Construction ♦ Trinity Diesel ♦ Trinity
River Lumber Co. ♦ Tri County Bank ♦ Trucut Custom
Milling ♦ Tunzi Ranch ♦ T. S. Logging Inc. ♦ US Bank
USAL Redwood Forest Company ♦ Valley Pacific
Petroleum Services ♦ Willits Redwood ♦ Women in
Timber North Coast Chapter ♦ Z Logging Company*